

COMMON GRAZING

LAND FORMI

LAND BELONGING T

LAND BELONGING TO KINLOCHBEEVIE ESTATES

28.70

IMPAIRED ACCESS

PROPOSED GARAGE

PROPOSED HOUSE SITE

RIGHT OF WAY

44.050

HOUSE #110

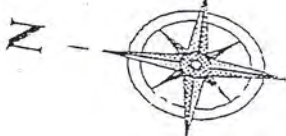

LAND BELONGING TO MR & MRS. H. ROSS

7.21*

BARN

LAND FORMING PART OF CROFT 1

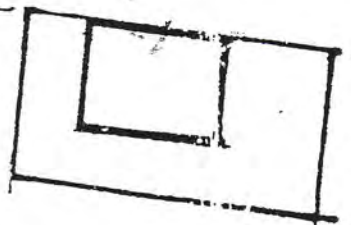

MRS. B. SUTHERLAND
181.000

DRY STONE WALL BOUNDARY

THE HIGHLAND COUNCIL
PLAN 2 OF 2 OF APPLICATION REFERENCE
06/00305/OUTSU APPROVED BY THE
HIGHLAND COUNCIL AS PLANNING AUTHORITY
DATE 11.9.06
Alan J Tait
AREA PLANNING AND BUILDING STANDARDS MANAGER

Croft 110

LAND BELONGING TO
MR & MRS. A. MCGREGOR

DRY STONE WALL BOUNDARY

110.000

62.500

SITE PLAN
1 < 500

THE HIGHLAND COUNCIL
PLAN 2 OF 2 OF APPLICATION REFERENCE
06/00305/OUTSU
RECEIVED 04/08/06

FLAN REFERRED TO

HOUSE SITE
110 RHUVOLT
RHICONICH
SUTHERLAND

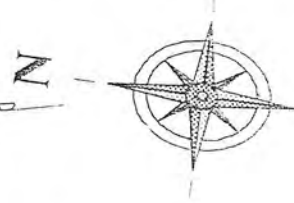
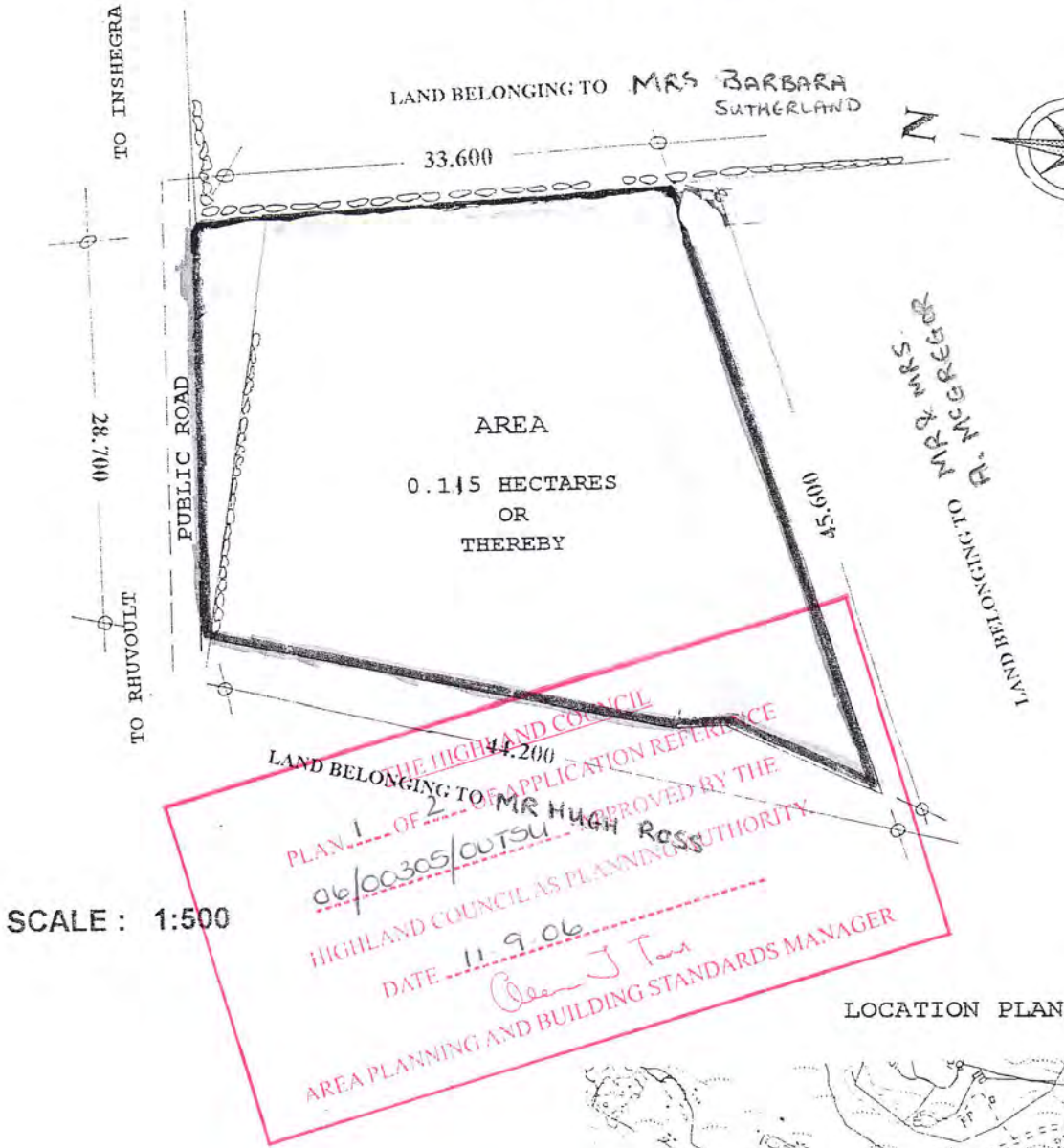

LOCATION PLAN



PLAN 1 OF 2 APPLICATION REFERENCE

06/00305/OUTSU

RECEIVED 04/08/06

SCALE 1:10560